

BOCA DE LOBO 100X100X200

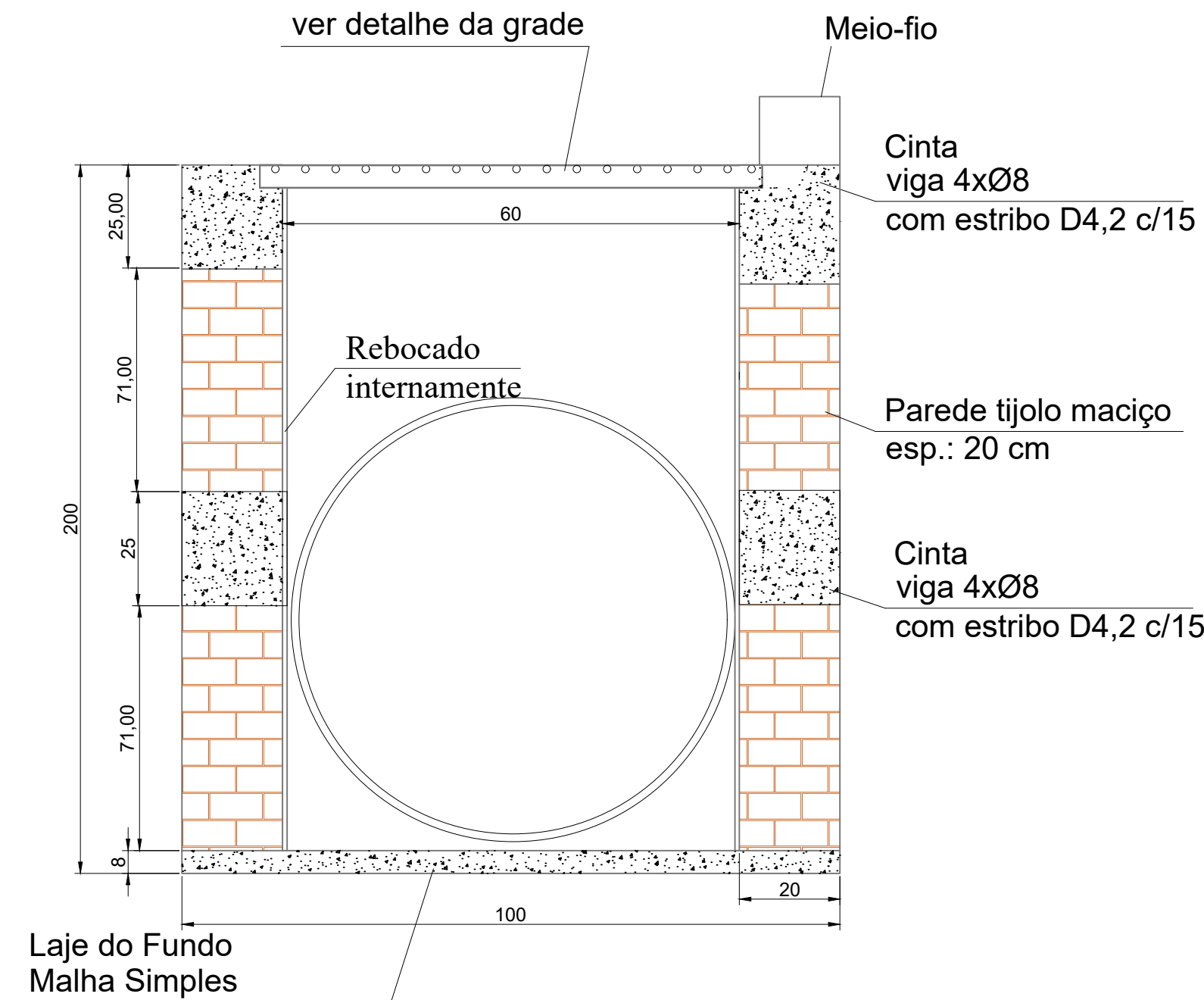

BOCA DE LOBO 100X100X100

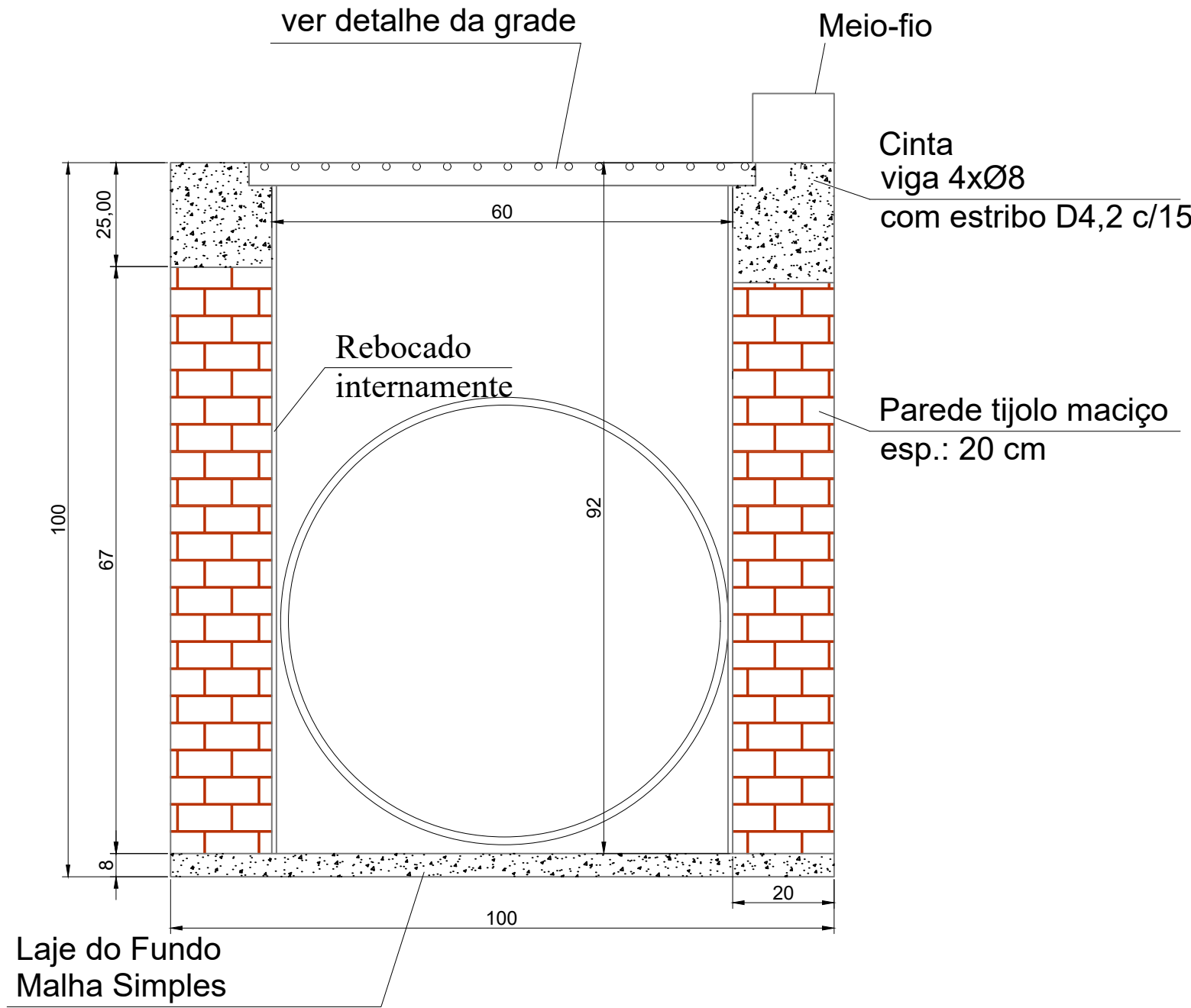

BOCA DE BUEIRO EM CONCRETO ARMADO

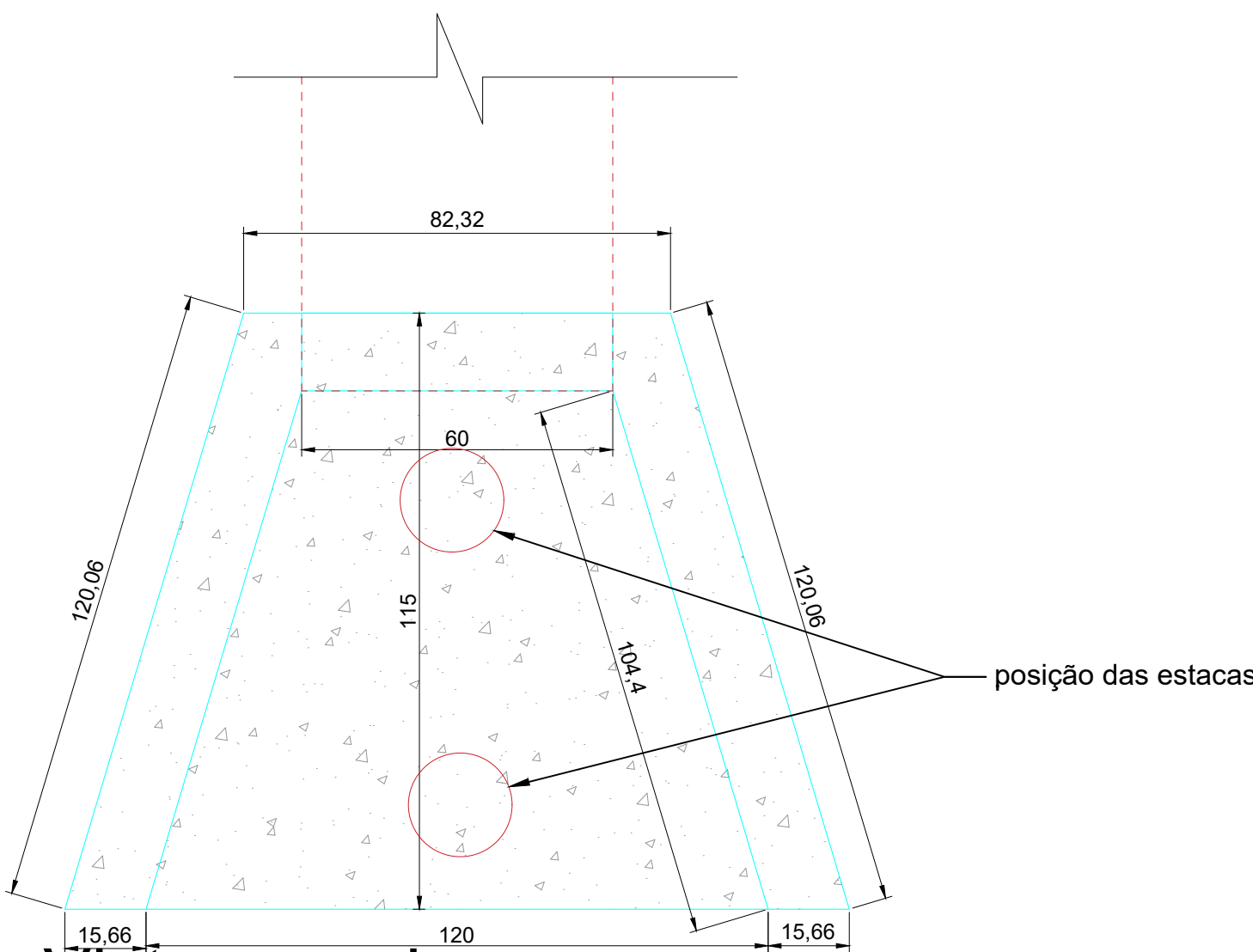

Vista superior

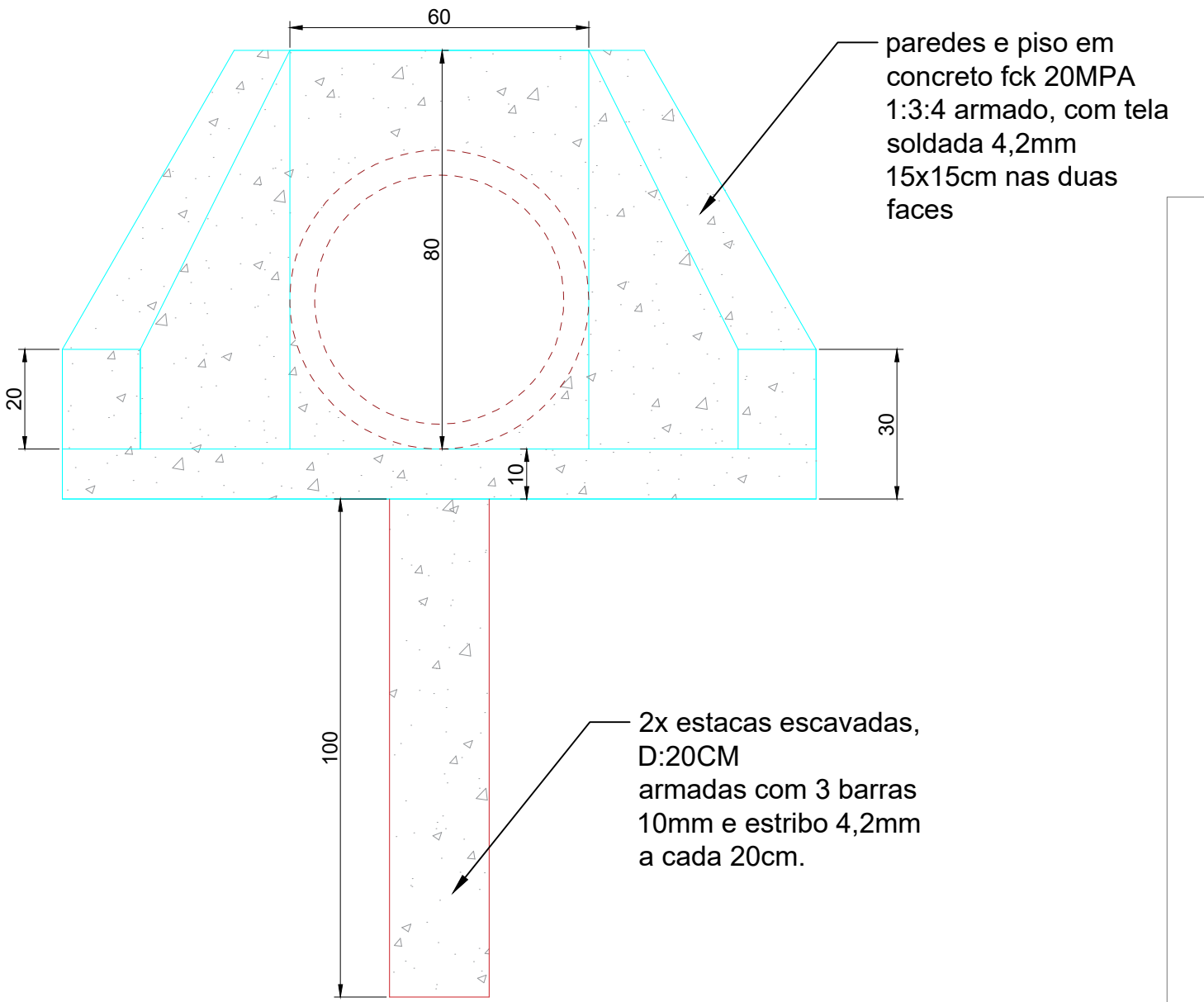

Vista Frontal

ARMAÇÃO ESTACA

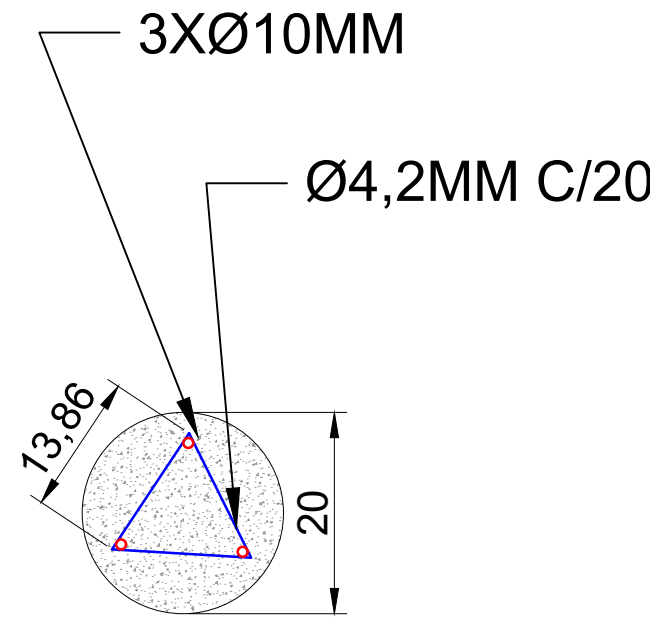

Tubo de concreto chumbado dentro da parede de concreto

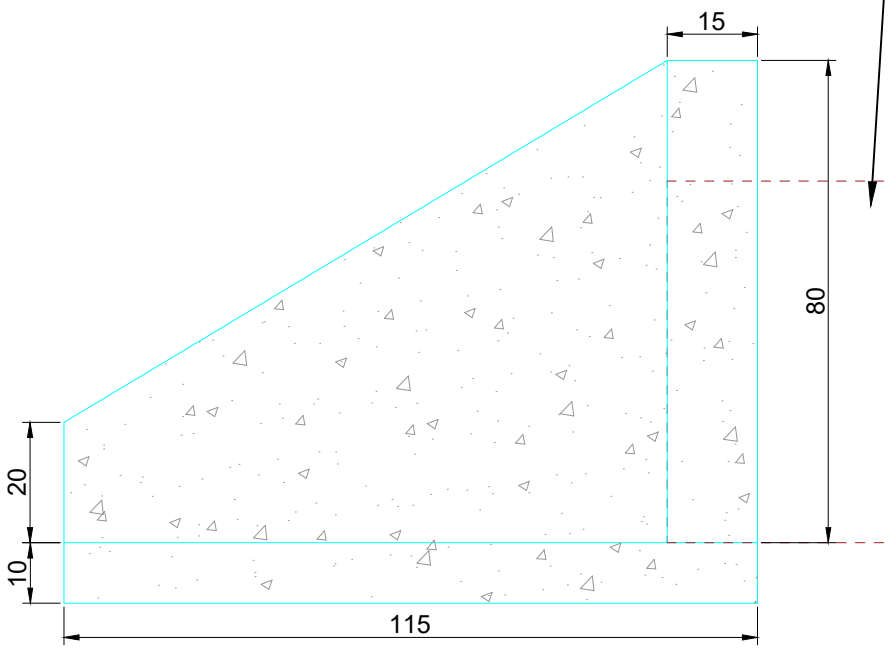

Vista Lateral

CAIXA CEGA 100X100X90CM

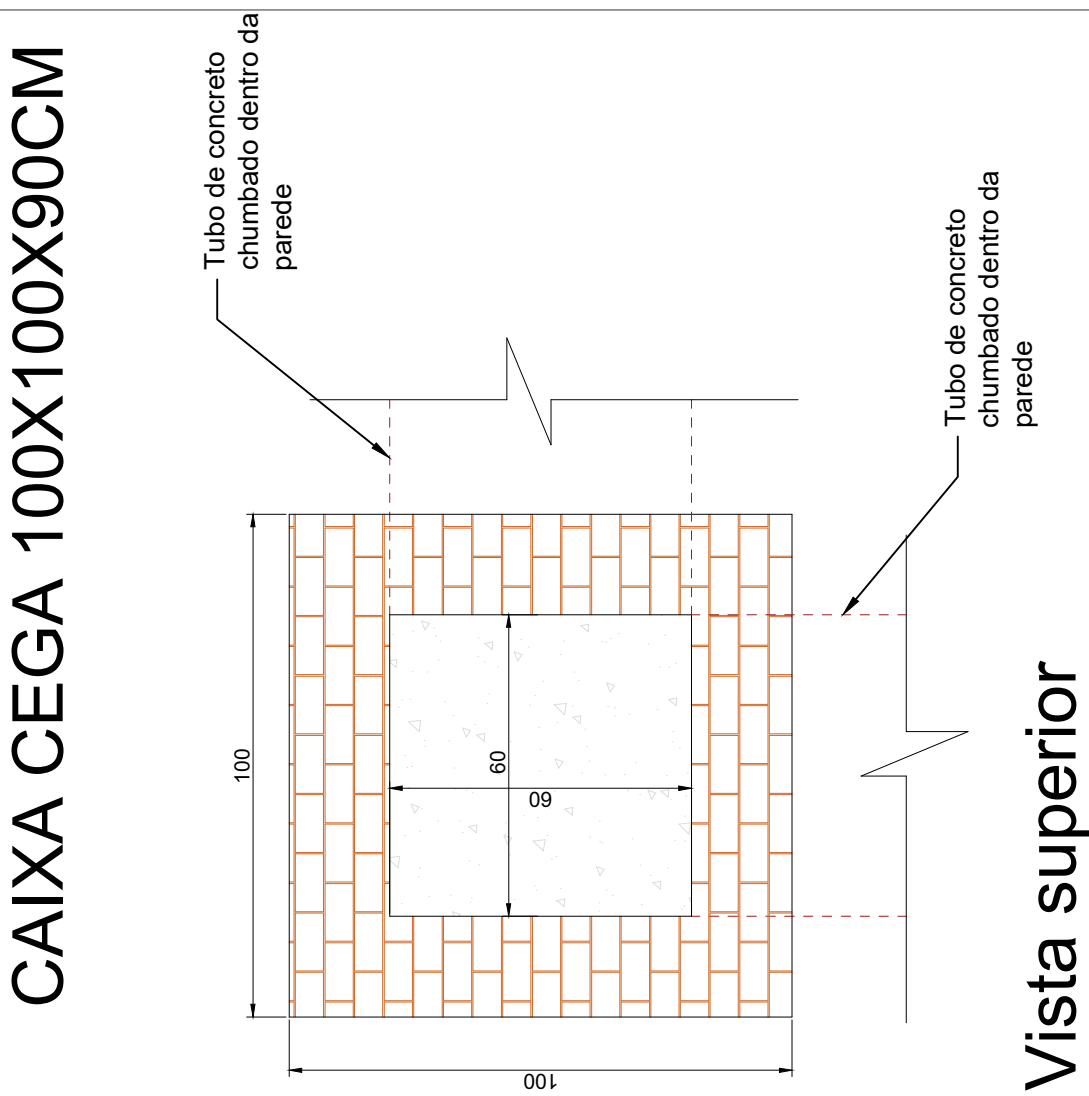

Vista superior

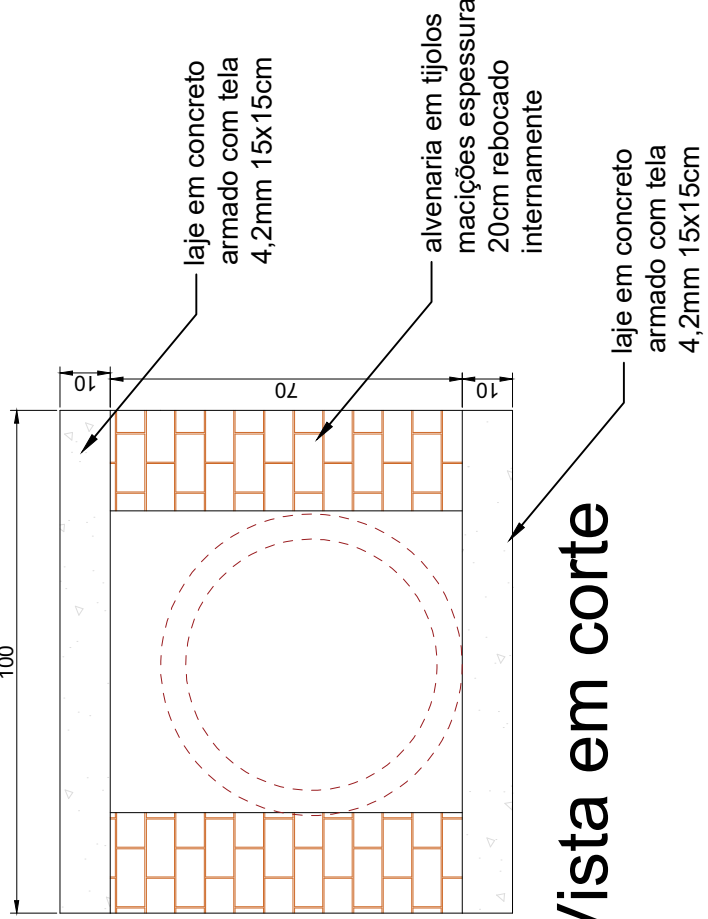

Vista em corte

			
DEPARTAMENTO MUNICIPAL DE ENGENHARIA			
PREFEITURA MUNICIPAL TENENTE PORTELA			
PROJETO PAVIMENTAÇÃO COM PEDRAS IRREGULARES DE BASALTO E DRENAGEM PLUVIAL		ÁREA CONSTRUÍDA:	3692,74m ²
Localização: Rua Angelo Domingos Splendor		DATA:	Agosto/2018
		REGISTRO CREA:	128652-4
		ESCALA:	PRANCHA:
			02/03
Resp. Técnico		Proprietário	